



CMS COLLEGE OF ENGINEERING

[Approved by AICTE | Affiliated to Anna University | Accredited by NAAC]

CMS Nagar, Eranapuram

Namakkal - 637003.

MANDATORY DISCLOSURE

[An Open access document]

CMS COLLEGE OF ENGINEERING

[Approved by AICTE , Affiliated to Anna University & Accredited by NAAC]

CMS Nagar, Eranapuram, Namakkal - 637003

Web: www.cmscollegeofengg.org, Email: principal602@gmail.com

S.No	Description	Details
1	Name of the Institution	CMS College of Engineering
	Address of the Institution	CMS Nagar, Eranapuram, Namakkal - 637003.
	State	Tamil Nadu
	Mobile No	9994839507
	Email	principal602@gmail.com
2	Name of the Trust	CMS Educational Trust
	Address of the Trust	CMS Nagar, Eranapuram, Namakkal - 637003.
	Trustees	Dr. C. Muthusamy, Chairman
		Mrs. M. Santhi, Secretary
		Mr. M. Sridhar, Vice Chairman
Mrs. S. Mahalakshmi, Member		
3	Name of the Principal	Dr. K. Mahadevan
	Address of the Principal	M 50, RM Colony 7 th Cross Dindigul – 624001.
	Mobile No	9865615300
	Email	kris.mahadevan@gmail.com
4	Name of the affiliating University	Anna University, Chennai

Profile of Principal:

Name	Dr.K.Mahadevan
Date of Birth	03-06-1968
Unique ID	1-502148613
Educational Qualification	B.E, M.E, Ph.D
Work Experience	27 Years
Teaching	27 Years
Research	24 Years
Area of Specilization	Power System Engineering
Research Guidance (No of students)	13
No of papers published in National/International journals/Conferences	80
Projects Carried out	01
No of Books published with details	"Electric Circuit Analysis " PHI learning Pvt Ltd, New Delhi (2015).

Organizational Chart :

Organization Chart

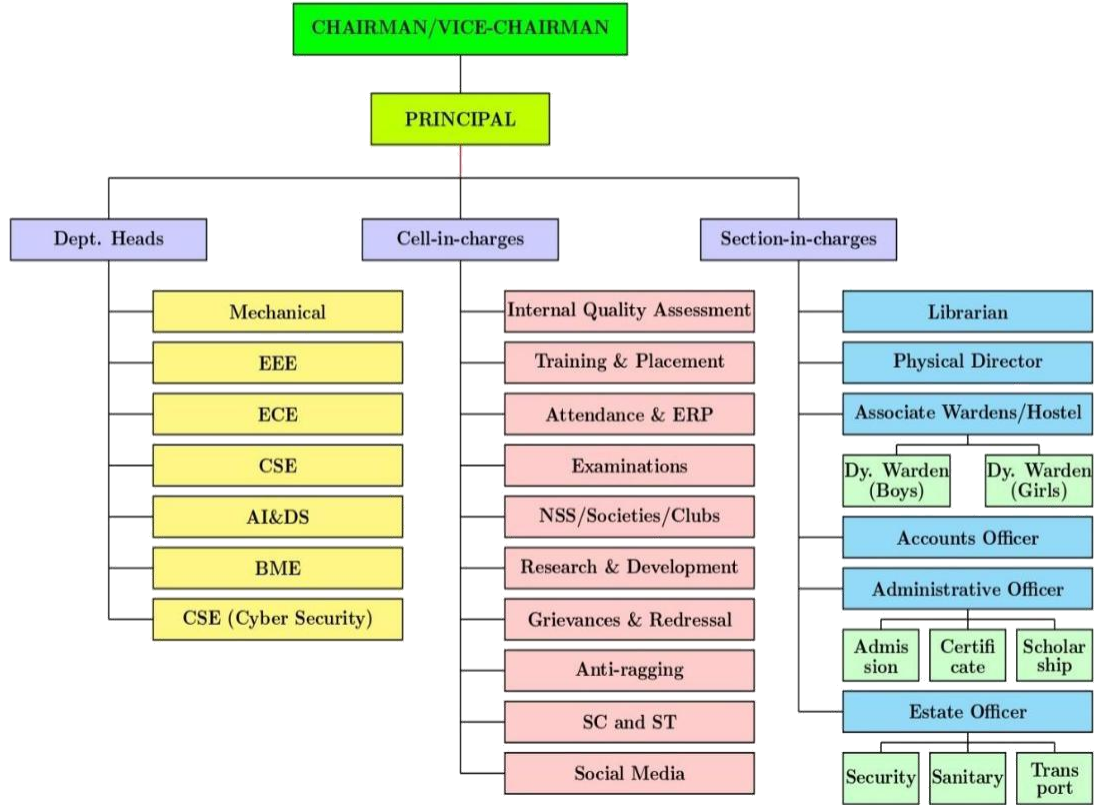

Name of Programmes approved by AICTE

S.No	<u>Programme</u>	Sanctioned Intake (24-25)	Duration (4 Yrs)
1	B. Tech-Artificial Intelligence and Data Science	120	4
2	B.E-Biomedical Engineering	60	4
3	B.E-Computer Science & Engineering	120	4
4	B.E-Computer Science & Engineering(Cyber Security)	60	4
5	B.E-Electronics & Communication Engineering	30	4
6	B.E-Electrical & Electronics Engineering	30	4
7	B.E-Mechanical Engineering	30	4

Details of Fee as approved by State Fee Committee for the Institution

S.No	<u>Programme</u>	Government Quota Fee (Rs.)	Management Quota Fee (Rs.)
1	B. Tech-Artificial Intelligence and Data Science	50,000	85,000
2	B.E-Biomedical Engineering	50,000	85,000
3	B.E-Computer Science & Engineering	50,000	85,000
4	B.E-Computer Science & Engineering(Cyber Security)	50,000	85,000
5	B.E-Electronics & Communication Engineering	50,000	85,000
6	B.E-Electrical & Electronics Engineering	50,000	85,000
7	B.E-Mechanical Engineering	50,000	85,000

Faculty:

Department : Science and Humanities

S.NO	FACULTY NAME	SPECILIZATION	DESIGNATION	Faculty Type
01	Mrs. M.Thenmozhi	English	Assistant Professor	Permanent
02	Mrs. G.Gowthami	English	Assistant Professor	Permanent
03	Mrs. P.Selvi	English	Assistant Professor	Permanent
04	Mrs. S.Gomathi	Mathematics	Assistant Professor	Permanent
05	Mrs. P.Karthikeyani	Mathematics	Assistant Professor	Permanent
06	Mrs. G.K.Sumathi	Mathematics	Assistant Professor	Permanent
07	Mr. V.Vellaiyan	Mathematics	Assistant Professor	Permanent
08	Mrs. S Kavitha	Mathematics	Assistant Professor	Permanent
09	Dr. V.Ponnarasan	Physics	Professor	Permanent
10	Dr. G.Sangameshwari	Physics	Assistant Professor	Permanent
11	Ms. K.LakshmiPriya	Physics	Assistant Professor	Permanent
12	Mrs. P.Lalitha	Physics	Assistant Professor	Permanent
13	Dr. S.Sutha	Chemistry	Assistant Professor	Permanent
14	Mrs. P.Hema	Chemistry	Assistant Professor	Permanent
15	Mrs. T.Jeyanthi	Chemistry	Assistant Professor	Permanent
16	Mr. B.Palaniyandi	Chemistry	Assistant Professor	Permanent
17	Dr. K.Sakthivel	Tamil	Assistant Professor	Permanent
18	Mr. V.Ramkumar	Tamil	Assistant Professor	Permanent

Department : General Engineering

S.No	FACULTY NAME	SPECILIZATION	DESIGNATION	Faculty Type
1	Mrs. N.Karthika	Electrical and Electronics Engineering	Assistant Professor	Permanent
2	Mr. T.Chandrasekaran	Electrical and Electronics Engineering	Assistant Professor	Permanent
3	Mr. D.Paulraju	Electrical and Electronics Engineering	Assistant Professor	Permanent
4	Mrs. V.Kavitha	Computer Science and Engineering	Assistant Professor	Permanent
5	Mr. M.Selvakumar	Mechanical Engineering	Assistant Professor	Permanent
6	Mr. M.Farhan Nizrani	Civil Engineering	Assistant Professor	Permanent
7	Mr. A.Loganathan	Electronics and Communication Engineering	Assistant Professor	Permanent
8	Mr. M.Nagulanand	Computer Science and Engineering	Assistant Professor	Permanent

Department :B.Tech-Artificial Intelligence and Data Science

S.NO	FACULTY NAME	DESIGNATION	Faculty Type
1	Mr. K.Mahesh Kumar	Assistant Professor	Permanent
2	Mrs. E.Ganga	Assistant Professor	Permanent
3	Mrs. K.Dhivyasri	Assistant Professor	Permanent
4	Mrs. K.Ranjitha	Assistant Professor	Permanent
5	Mrs. C.Praveena	Assistant Professor	Permanent
6	Mrs. E.Sudha	Assistant Professor	Permanent
7	Mr. T.Vignesh Pandi	Assistant Professor	Permanent
8	Mrs. M.Nithya	Assistant Professor	Permanent
9	Mr. S.Madhukumar	Assistant Professor	Permanent
10	Ms. T.Rajalakshmi	Assistant Professor	Permanent
11	Ms. S.Gunaselvi	Assistant Professor	Permanent
12	Ms. N.Kaviya	Assistant Professor	Permanent
13	Ms. P.Manjula	Assistant Professor	Permanent

Department : B.E-Biomedical Engineering

S.NO	FACULTY NAME	DESIGNATION	Faculty Type
1	Mrs. P.Selvarani	Associate Professor	Permanent
2	Mrs. B.Lisha Preethi	Assistant Professor	Permanent
3	Mrs. P.Divya	Assistant Professor	Permanent
4	Mr. R.Balamurugan	Assistant Professor	Permanent
5	Mrs. S.Jeeva	Assistant Professor	Permanent
6	Mr. A.Suresh	Assistant Professor	Permanent
7	Ms. K.Nivethitha	Assistant Professor	Permanent
8	Mrs. T.Aruna	Assistant Professor	Permanent
9	Mrs. P.Nandhini	Assistant Professor	Permanent
10.	Mr. P.Soundrakumar	Assistant Professor	Permanent

Department : B.E-Computer Science and Engineering

S.NO	FACULTY NAME	DESIGNATION	Faculty Type
1	Mr. S.Dhinesh	Assistant Professor	Permanent
2	Mr. S.Madhan	Assistant Professor	Permanent
3	Ms. V.Renuka	Assistant Professor	Permanent
4	Mrs. M.Dhivya	Assistant Professor	Permanent
5	Mr. T.Maheshwaran	Assistant Professor	Permanent
6	Mrs. L.FirmiSilvin	Assistant Professor	Permanent
7	Mr. R.Thamilazhaghan	Assistant Professor	Permanent
8	Mr. R.Gobinath	Assistant Professor	Permanent
9	Mrs. K.Ranjitha	Assistant Professor	Permanent
10	Mrs. V.Priyanka	Assistant Professor	Permanent
11	Mr. K.Gurunathan	Assistant Professor	Permanent
12	Mr. R.Mathesh	Assistant Professor	Permanent
13	Ms. V.Elavarasi	Assistant Professor	Permanent

Department : B.E-Computer Science and Engineering (Cyber Security)

S.NO	FACULTY NAME	DESIGNATION	Faculty Type
1	Mrs. K.Ramya	Assistant Professor	Permanent
2	Mrs. R.Madhiyarasi	Assistant Professor	Permanent
3	Mrs. M.Radha	Assistant Professor	Permanent

Department : B.E-Electronics and Communication Engineering

S.NO	FACULTY NAME	DESIGNATION	Faculty Type
1	Mr. K.Periyasamy	Assistant Professor	Permanent
2	Mr. A.AbulKalam Ajath	Assistant Professor	Permanent
3	Mrs. M.Rajeshwari	Assistant Professor	Permanent
4	Mr. S.Rajkumar	Assistant Professor	Permanent
5	Mr. V.Sampath Kumar	Assistant Professor	Permanent

Department : B.E-Electrical and Electronics Engineering

S.NO	FACULTY NAME	DESIGNATION	Faculty Type
1	Dr. K.Mahadevan	Professor	Permanent
2	Mr. G.Suresh	Associate Professor	Permanent
3	Ms. V.Thiriburasundari	Assistant Professor	Permanent
4	Mr. P.Vinoth	Assistant Professor	Permanent
5	Mrs. S.Suganya	Assistant Professor	Permanent
6	Mrs. S.Abinaya	Assistant Professor	Permanent

Department : B.E-Mechanical Engineering

S.NO	FACULTY NAME	DESIGNATION	Faculty Type
1	Mr. G.Gopal	Assistant Professor	Permanent
2	Mr. G.Karthikeyan	Assistant Professor	Permanent
3	Mr. D.Ashok Kumar	Assistant Professor	Permanent
4	Mr. P.Sabarinathan	Assistant Professor	Permanent
5	Mr. R.Manivel	Assistant Professor	Permanent
6	Mr. T.Sathish Kumar	Assistant Professor	Permanent
7	Mr. V.Gopalakrishnan	Assistant Professor	Permanent
8	Mr. R.Siby	Assistant Professor	Permanent

Grievance Redressal mechanism for Faculty, Staff and Students:

S. No	Name	Category	Position	Mobile No	Email Id
01	Dr.K.Mahadevan	Principal	Chairperson	9865615300	principal@cmsengineeringcollege.org
02	Mr.G.Suresh	HoD/EEE	Faculty Representative	9952285250	hodeee@cmsengineeringcollege.org
03	Mr.G.Gopal	HoD/Mech	Faculty Representative	7558171337	hodmech@cmsengineeringcollege.org
04	Mrs.P.Lalitha	HoD/S&H	Faculty Representative	9524222296	hodsnh@cmsengineeringcollege.org
05	Mr.P.Vineth Praveen	Student Representative	Member	8667411790	vinithpraveenp@gmail.com
06	Ms.Vanisri	Student Representative	Member	7010506254	r.vanisri007@gmail.com

Establishment of Anti Ragging Committee:

S.No	Name	Category	Position	Mobile No	Email Id
1	Dr.K.Mahadevan	Principal	Chairperson	9865615300	principal@cmsengineeringcollege.org
2	Mr.P.Selvaraj	Inspector of Police, V.G.Patti PS	Representative of Police Administration	9498153088	selvaraj7182@gmail.com
3	Mrs.N.Selvi	Village Administrative Officer	Representative of Civil Administration	9384830585	selvelu30577@gmail.com
4	Mrs.K.UshaNandhini	Director	NGO representative	7904089567	klusha.vlm@gmail.com
5	Mr.G.Suresh	HoD/EEE	Faculty Representative	9952285250	hodeee@cmsengineeringcollege.org
6	Mr.G.Gopal	HoD/Mech	Faculty Representative	7558171337	hodmech@cmsengineeringcollege.org
7	Mr.D.Ashok Kumar	AP/Mech	Member	9994931031	duraiashok10@gmail.com
8	Ms.V.Thiriburasundari	AP/EEE	Member	8248960781	vtsundari@cmsengineeringcollege.org
9	Mrs.G.Gowthami	AP/English	Member	9003871695	gowthami@cmsengineeringcollege.org
10	Mrs.B.Mariammal	Representative of Parent	Member	9500912983	Bmairammal72@gmail.com
11	Mr.C.Paneerselvam	Representative of Parent	Member	9486261269	Selvamcpaneer07@gmail.com
12	Mr.P.Thiyagarajan	Lab Instructor	Member	7708177789	thiyagu789@gmail.com
13	Mr.V.Sathyakumar	Lab Technician	Member	9489435777	krish.sathya111@gmail.com
14	Mr.V.Vishwa	Student	Member	9043661190	v.vishwa290104@gmail.com
15	Ms.R.Kaviyapriya	Student	Member	9342969769	kaviyapriyakaviyapriyak@gmail.com

Establishment of Internal Committee :

S.No	Name	Category	Position	Mobile No	Email Id
1	Mrs.Lalitha	HoD/S&H	Presiding Officer	9524222296	hodsnh@cmsengineeringcollege.org
2	Mr.G.Suresh	HoD/EEE	Member	9952285250	hodeee@cmsengineeringcollege.org
3	Mr.M.Selva Kumar	AP/Mech	Member	9003527014	selvakumar@cmsengineeringcollege.org
4	Mrs.K.UshaNandhini	Director	NGO representative	7904089567	klusha.vlm@gmail.com
5	Ms.V.Thiriburandari	AP/EEE	Member	8248960781	vtsundari@cmsengineeringcollege.org
6	Mrs.K.Ramya	AP/CSE	Member	9600744407	hodcyber@cmsengineeringcollege.org
7	Ms.K.LakshmiPriya	AP/Physics	Member	9626426086	lakshmiPriya@cmsengineeringcollege.org
8	Mrs.G.Gowthami	AP/English	Member	9003871695	gowthami@cmsengineeringcollege.org
9	Mr.D.Muthu	Boys Hostel Warden	Non Teaching faculty	7402275756	boyshostel@cmsengineeringcollege.org
10	Mrs.R.Pushpa	Girls Hostel Warden	Non Teaching faculty	9751838662	girlshostel@cmsengineeringcollege.org
11	Mr.V.Vishwa	Student	Member	9043661190	v.vishwa290104@gmail.com
12	Mr.S.Suthan	Student	Member	6385623041	sudhansaravanan9@gmail.com
13	Ms.P.Aarthi	Student	Member	7845397320	aarthiparamas@gmail.com

Establishment of SC/ST COMMITTEE:

S.No	Name	Category	Position	Mobile No	Email Id
1	Mr.S.Dhinesh	HoD/CSE	Chairperson	9025970887	hodcse@cmsengineeringcollege.org
2	Mr.M.Selva Kumar	AP/Mech	Member	9003527014	selvakumar@cmsengineeringcollege.org
3	Mrs.K.Ramya	AP/CSE	Member	9600744407	hodcyber@cmsengineeringcollege.org
4	Ms.K.LakshmiPriya	AP/Physics	Member	9626426086	lakshmiPriya@cmsengineeringcollege.org
5	Ms.G.Gowthami	AP/English	Member	9003871695	gowthami@cmsengineeringcollege.org

Internal Quality Assurance Cell:

S.No	Name	Category	Position	Mobile No	Email Id
1	Mrs.S.Selvarani	ASP/BME	Chairperson	8300136873	hodbme@cmsengineeringcollege.org
2	Mr.K.Mahesh Kumar	HoD/AI&DS	Member	9043904286	hod aids@cmsengineeringcollege.org
3	Mrs.P.Lalitha	HoD/S&H	Member	9524222296	hodsnh@cmsengineeringcollege.org
4	Mr.G.Suresh	HoD/EEE	Member	9952285250	hodeee@cmsengineeringcollege.org
5	Mr.G.Gopal	HoD/Mech	Member	7558171337	hodmech@cmsengineeringcollege.org
6	Mr.K.Periyasamy	HoD/ECE	Member	9790385835	hodece@cmsengineeringcollege.org
7	Mr.S.Dhinesh	HoD/CSE	Member	9025970887	hodcse@cmsengineeringcollege.org
8	Mr.A.AbulKalam Ajath	AP/ECE	Member	9123503391	ajath@cmsengineeringcollege.org
9	Ms.V.Thiriburandari	AP/EEE	Member	8248960781	vtsundari@cmsengineeringcollege.org
10	Mrs.K.Ramya	AP/CSE	Member	9600744407	hodcyber@cmsengineeringcollege.org

Establishment of Social Media Cell:

S.No	Name	Category	Position	Mobile No	Email Id
	Mr.S.Dhinesh	HoD/CSE	Chairman	9025970887	hodcse@cmsengineeringcollege.org
2	Mr.K.Mahesh Kumar	HoD/AI&DS	Member	9043904286	hod aids@cmsengineeringcollege.org
3	Mrs.K.Ramya	AP/CSE	Member	9600744407	hodcyber@cmsengineeringcollege.org
4	Mr.G.Suresh	HoD/EEE	Member	9952285250	hodeeee@cmsengineeringcollege.org
5	Mr.G.Gopal	HoD/Mech	Member	7558171337	hodmech@cmsengineeringcollege.org

Establishment of Innovation Council:

S.No	Name	Category	Position	Mobile No	Email Id
1	Dr.K.Mahadevan	Principal	Chairperson	9865615300	principal@cmsengineeringcollege.org
2	Mr.K.Mahesh Kumar	HoD/AI&DS	Social Media Coordinator	9043904286	hod aids@cmsengineeringcollege.org
3	Mr.G.Suresh	HoD/EEE	Internship Activity Coordinator	9952285250	hodeeee@cmsengineeringcollege.org
4	Mr.G.Gopal	HoD/Mech	Innovation Activity Coordinator	7558171337	hodmech@cmsengineeringcollege.org
5	Mr.S.Dhinesh	HoD/CSE	IPR Activity Coordinator	9025970887	hodcse@cmsengineeringcollege.org
6	Mr.A.AbulKalam Ajath	AP/ECE	Convener	9123503391	ajath@cmsengineeringcollege.org
7	Ms.V.Thiriburasundari	AP/EEE	Member	8248960781	vtsundari@cmsengineeringcollege.org
8	Mrs.K.Ramya	AP/CSE	Member	9600744407	hodcyber@cmsengineeringcollege.org
9	Mrs.P.Lalitha	HoD/S&H	Member	9524222296	hods nh@cmsengineeringcollege.org
10	Mr.K.Periyasamy	HoD/ECE	Member	9790385835	hodece@cmsengineeringcollege.org

Admission Procedure :

UG Courses:

Admission is done based on the Tamil Nadu+2 Exam result

65% of seats were surrendered to the Government under single window system

35% of seats will be filled by the college under Management Quota through Consortium

• Calendar for admission against Management/vacant seats:

The admission is followed as per the guidelines of Consortium of Private Self Financing Professional Colleges in Tamil Nadu .

• Last date of request for applications:

7 days after the publication of results of qualifying examination .

• Last date of submission of applications:

10 days after the last date of request of applications ,

- **Dates for announcing final results:**

10 days after the announcement of Single Window admission by Tamil Nadu Government.

- **Release of admission list (main list and waiting list shall be announced on the same day):**

3 days after the announcement of final result .

- **Date for acceptance by the candidate (time given shall in no case be less than 15days):**

15 days after the release of admission list

- **Last date for closing of admission:**

10 days after the starting of academic session

- **Starting of the Academic session:**

20 days after the release of admission list/ As per University norms

The waiting list shall be activated only on the expiry of date of main list

The policy of refund of the Fee, in case of withdrawal, shall be clearly notified - As per AICTE/Anna University/State Government Norms

UG courses:

No Entrance Test, single window counseling following Communal reservation.

65% of seats were surrendered to the government quota under single window system

5% of seats will be filled by the college under Management quota through consortium

For Fee waive schemes Talent test will be conducted through online and based on the performance Tuition fee will be waived .

Online examination facility (Number of Nodes, Internet bandwidth :

Computing Facilities:

Internet Bandwidth- 100Mbps

Total number of system connected by LAN/WAN- 654

Major software packages available- 32

Games & Sports facilities :



Teaching Learning Process:



Library:



Hostel Facilities-Boys Hostel:



Hostel Facilities-Girls Hostel:



Barrier free built environment for disabled and elderly persons:



Classrooms:





Computer Centers:





BME Labs:



Electrical Labs:





Electronics Labs:





Mechanical Workshops:





Auditorium:



Transport Facilities:



.....Thank You.....